

Coveted Healdsburg Vineyard With Private Estate Building Site



OFFERING MEMORANDUM

PRICE: \$2,000,000



www.norcalvineyards.com

Coveted Healdsburg Vineyard With Private Estate Building Site

TABLE OF CONTENTS

Salient Facts	3
Property Overview	4
Photo Gallery	5
Aerial Map	6
Estate Design Plans	7-9
Appellation Map	10



Salient Facts

LOCATION	7140 Dry Creek Road, Healdsburg, CA 95448
APN	139-170-003-00
COUNTY	Sonoma
ACREAGE	Acreage: 13.5
VINEYARD ACREAGE	4.64
VARIETALS	Grenache, Syrah, Mourvedre
GRAPE PURCHASE CONTRACTS	Grapes under contract with a Sonoma County winery at previous year's district average plus 20%.
WATER	Private well
FARM INFRASTRUCTURE	Previously permitted septic installed; 400-amp electric installed; Paved access off of Dry Creek Road; Paved driveway; vineyard fenced and gated.
BUILDING SITE	Vineyard-view building site in place with paved driveway. A geotechnical investigation survey has been completed on the site and suggests that the site is sufficient for 4500 square foot home with a pool.

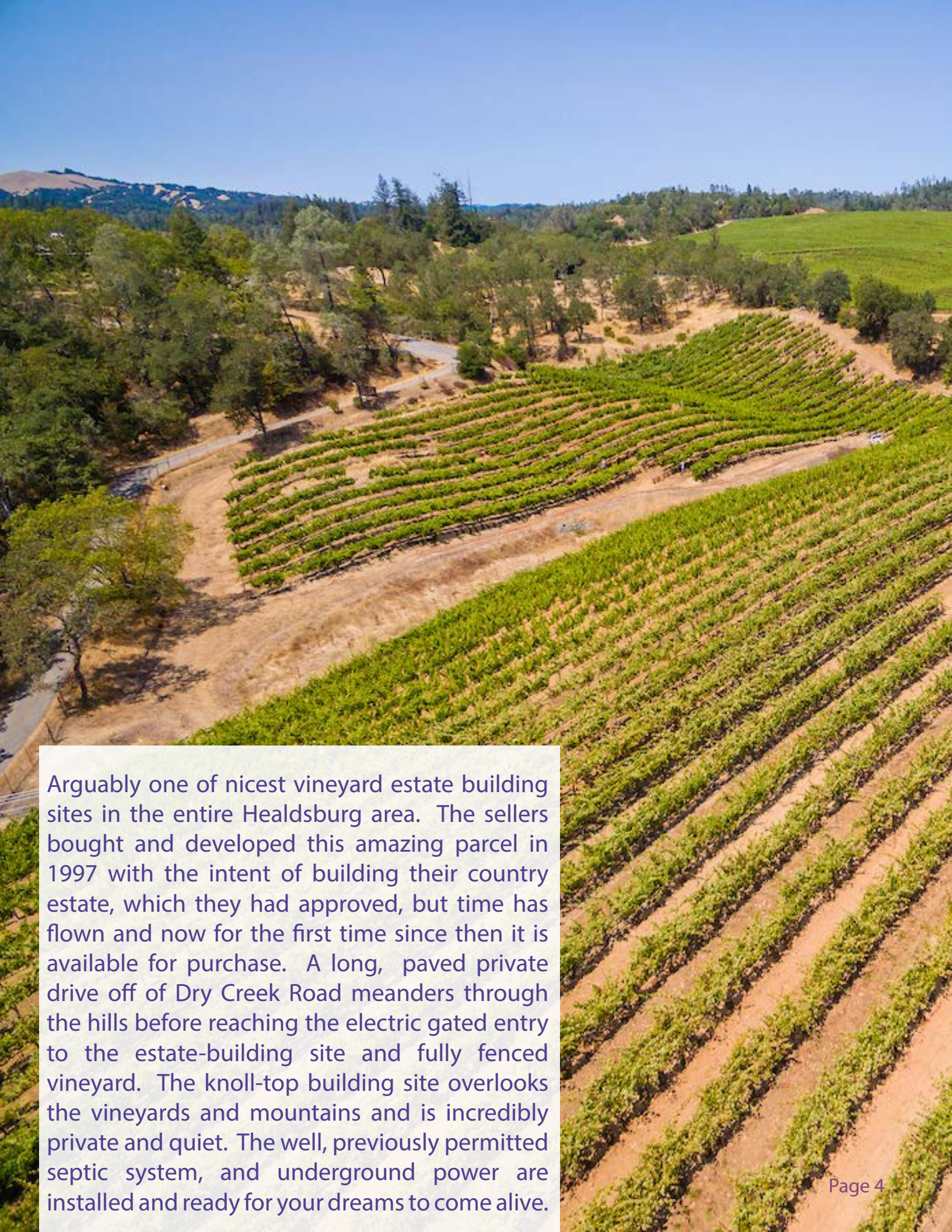

Arguably one of the nicest vineyard estate building sites in the entire Healdsburg area. The sellers bought and developed this amazing parcel in 1997 with the intent of building their country estate, which they had approved, but time has flown and now for the first time since then it is available for purchase. A long, paved private drive off of Dry Creek Road meanders through the hills before reaching the electric gated entry to the estate-building site and fully fenced vineyard. The knoll-top building site overlooks the vineyards and mountains and is incredibly private and quiet. The well, previously permitted septic system, and underground power are installed and ready for your dreams to come alive.

Photo Gallery



Aerial Map



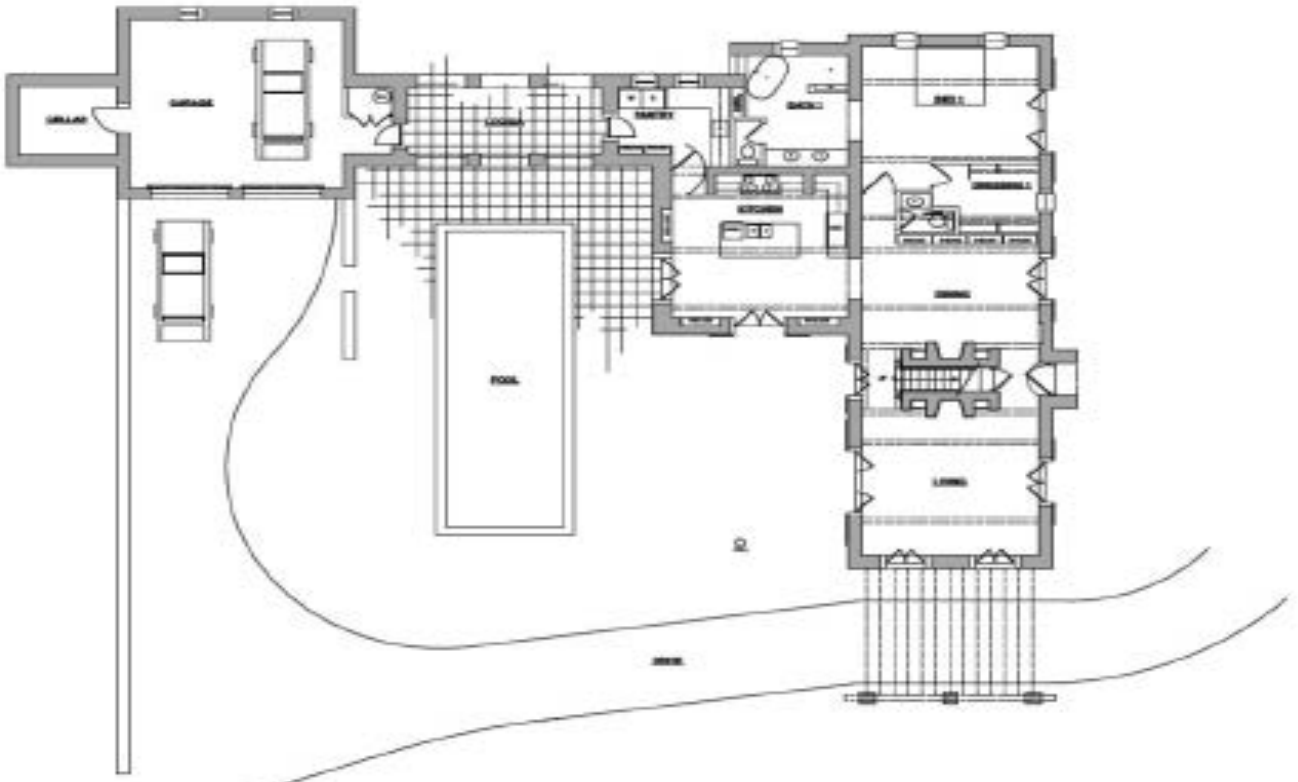
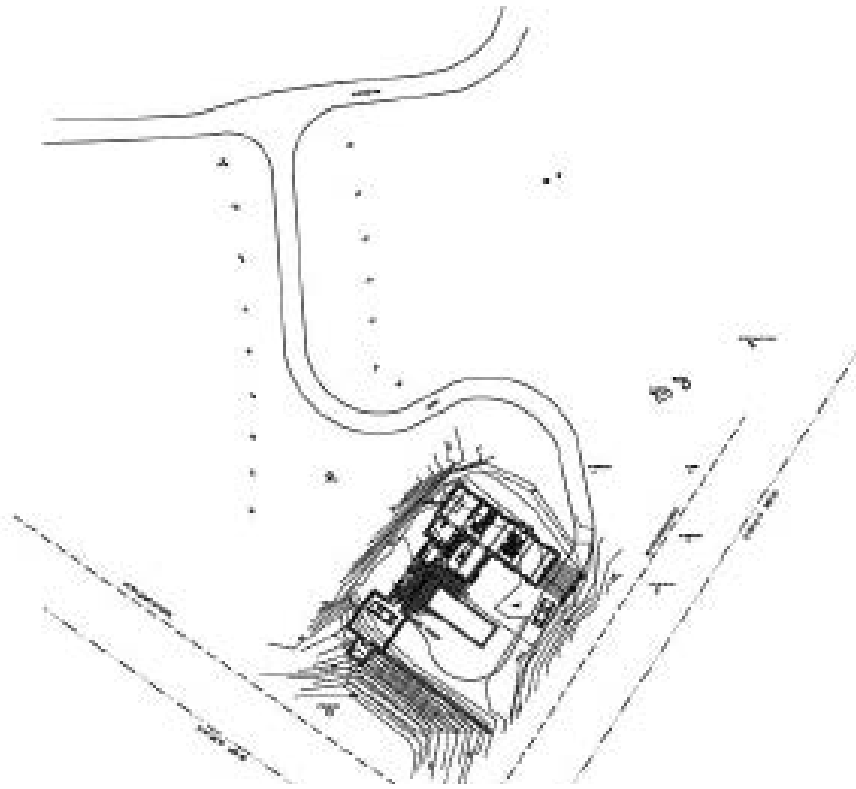

FIRST FLOOR PLAN

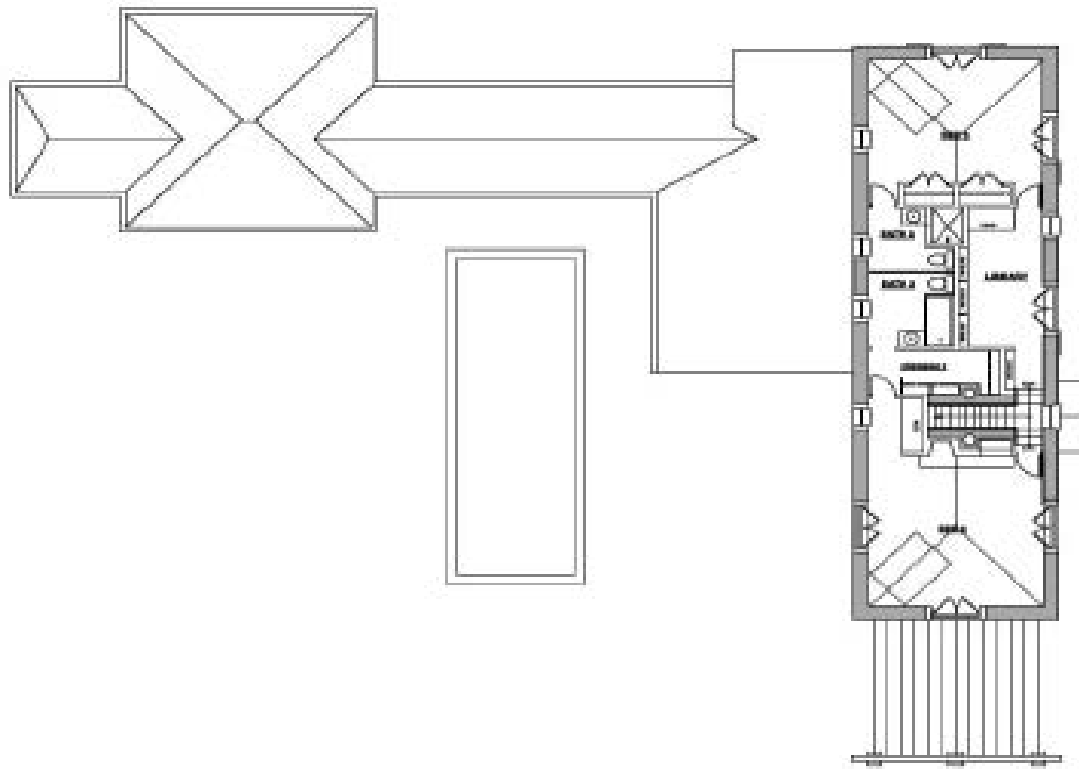

SECOND FLOOR PLAN
2004

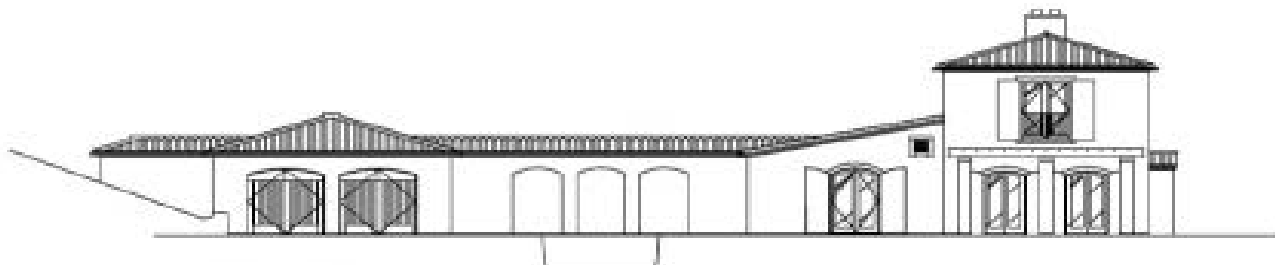

SOUTHEAST ELEVATION
2004

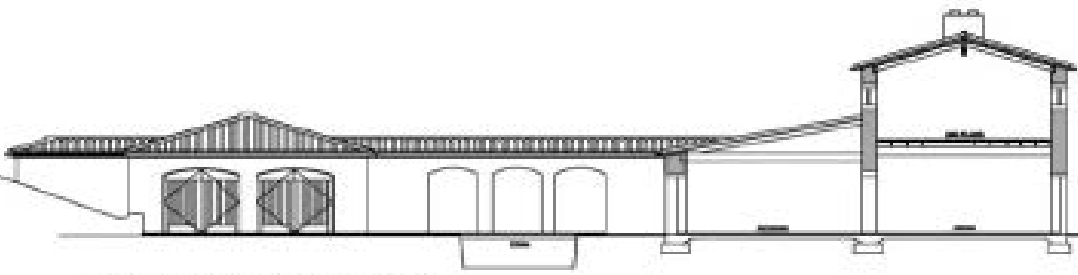

SOUTHEAST SECTION @ KITCHEN ENDING
2004

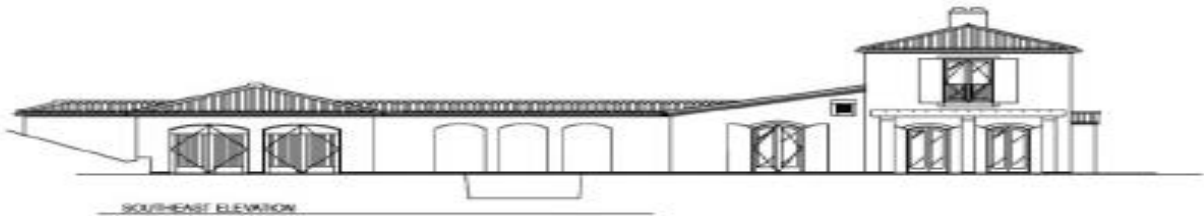

SOUTHEAST ELEVATION

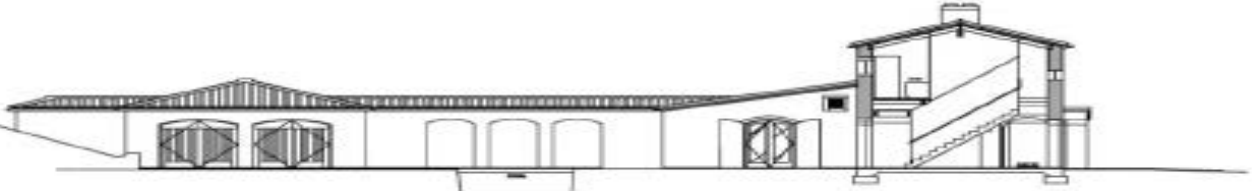

SOUTHEAST SECTION @ KITCHEN/DINING

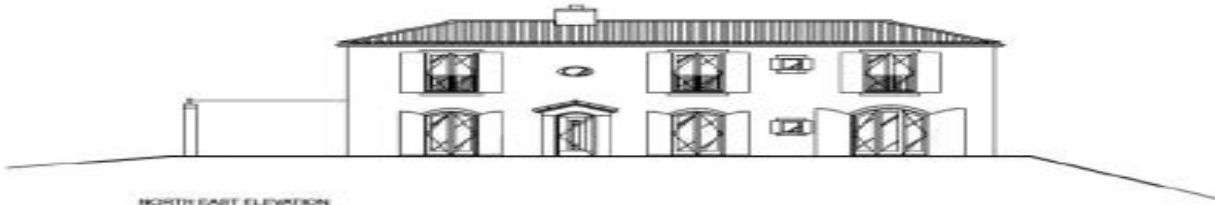

NORTH EAST ELEVATION

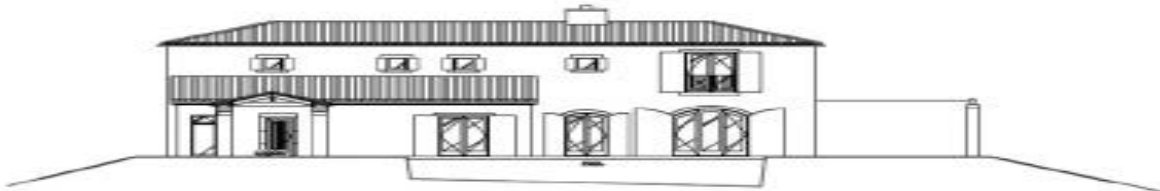

SOUTH WEST ELEVATION / SECTION @ LIVING

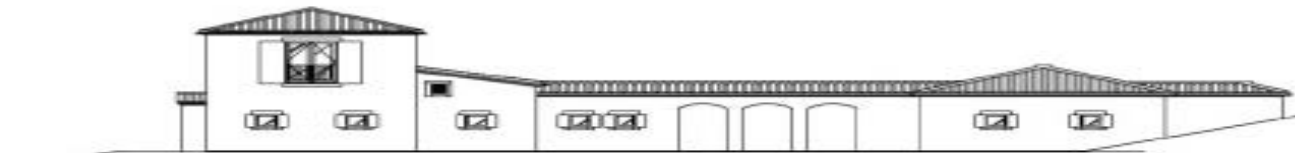

NORTHWEST ELEVATION

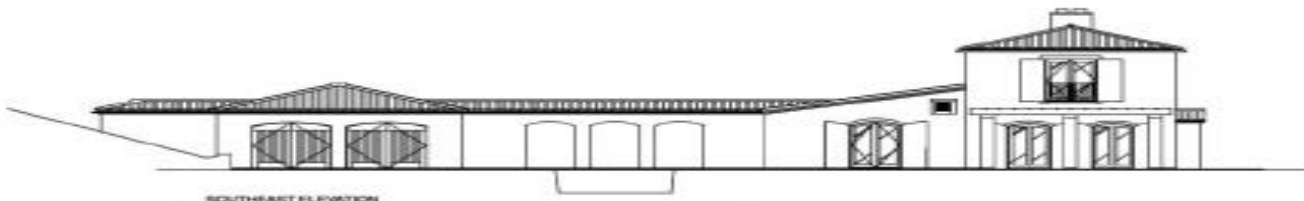

SOUTHEAST ELEVATION



NorCal Vineyards is a division of RE/MAX Full Spectrum - CalBRE# 01522223



Tom Larson

CalBRE # 01057428
Founder & CEO
Cellular: 707.433.8000
tom@norcalvineyards.com

Tony Ford

CalBRE # 01406167
Vineyard & Winery Sales
Cellular: 707.391.5950
tony@norcalvineyards.com

www.norcalvineyards.com

737 4th Street, Santa Rosa, CA 95404
601 South State Street, Ukiah, CA 95482
338 Healdsburg Avenue, Healdsburg, CA 95448

*This information herein believed reliable but not guaranteed.
Each Office Independently Owned and Operated.*

