

---

# Salt Rock Ranch

Potter Valley, CA

Offered at \$1,150,000





---

# Table of Contents

Property Details	3
About the Offering	4-5
Maps	6-8
Gallery	9-10
Agent Contact Information	11



---

# Property Details

Location 16309 Gibson Ln, Potter Valley, CA 95469

County Mendocino

APN 107-054-03-00 | 107-054-04-00 | 172-080-05-00  
172-080-06-00 | 172-080-07-00 | 172-100-03-00  
172-100-04-00 | 172-130-03-00 | 172-130-04-00  
172-130-05-00 | 172-130-07-00 | 172-130-08-00  
172-140-03-00 | 172-140-04-00 | 172-140-05-00  
172-140-06-00 | 172-150-07-00 | 172-150-08-00  
172-150-09-00 | 172-160-05-00 | 172-160-06-00  
172-190-04-00 | 172-190-05-00 | 172-210-01-00

Parcel Size 1694 ± total acres

Features - Frontage on Busch Creek with 10 min access to Main Street Potter Valley  
- 13 Legal Lots  
- Timber Stands, Creek Drainages, Rewarding Vantage Points and Plenty of Open Country Make this Must Have Hunting and Recreational Ranch

Price \$1,150,000



---

# About the Offering



Just outside of the rural farming town of Potter Valley, CA sits the majestic Salt Rock Ranch. This 1694+/- acre private wilderness is known for its quality blacktail deer genetics. The ranch sprawls westerly from its east boundary of Busch Creek until it reaches the northern confines of Redwood Valley.

The ranch's habitat is a diverse ecosystem of Douglas Fir stands, Madrone, Pines, Oak Woodlands, and open grassland glades. There are historical and seasonal springs on the ranch, Busch Creek frontage and seasonal waterways providing nature's most valuable resource: water.

The Redwood Complex fire of 2017 burn scarred the eastern lands of the ranch and new tender shoots of regrowth provide an exceptional food source for the wildlife, especially the potential for Boone and Crocket deer.



Salt Rock is a prominent landmark on the ranch which provides a 360 degree rewarding vantage. On any given day it's possible to see black bears, wild turkeys, California Quail, and mature pure Columbian blacktail deer.

Interior roads run east to west across the lands with logging road spurs bisecting the main road. The views from various high points are breathtaking and one would have a hard time deciding which is a better building site.

This property is being marketed for the first time in 70+/- years. There are 13 legal lots that run with the property. Whether you're a avid sportsman, serious conservationist or both, Salt Rock Ranch is truly an opportunity waiting to be discovered.





# Aerial Maps

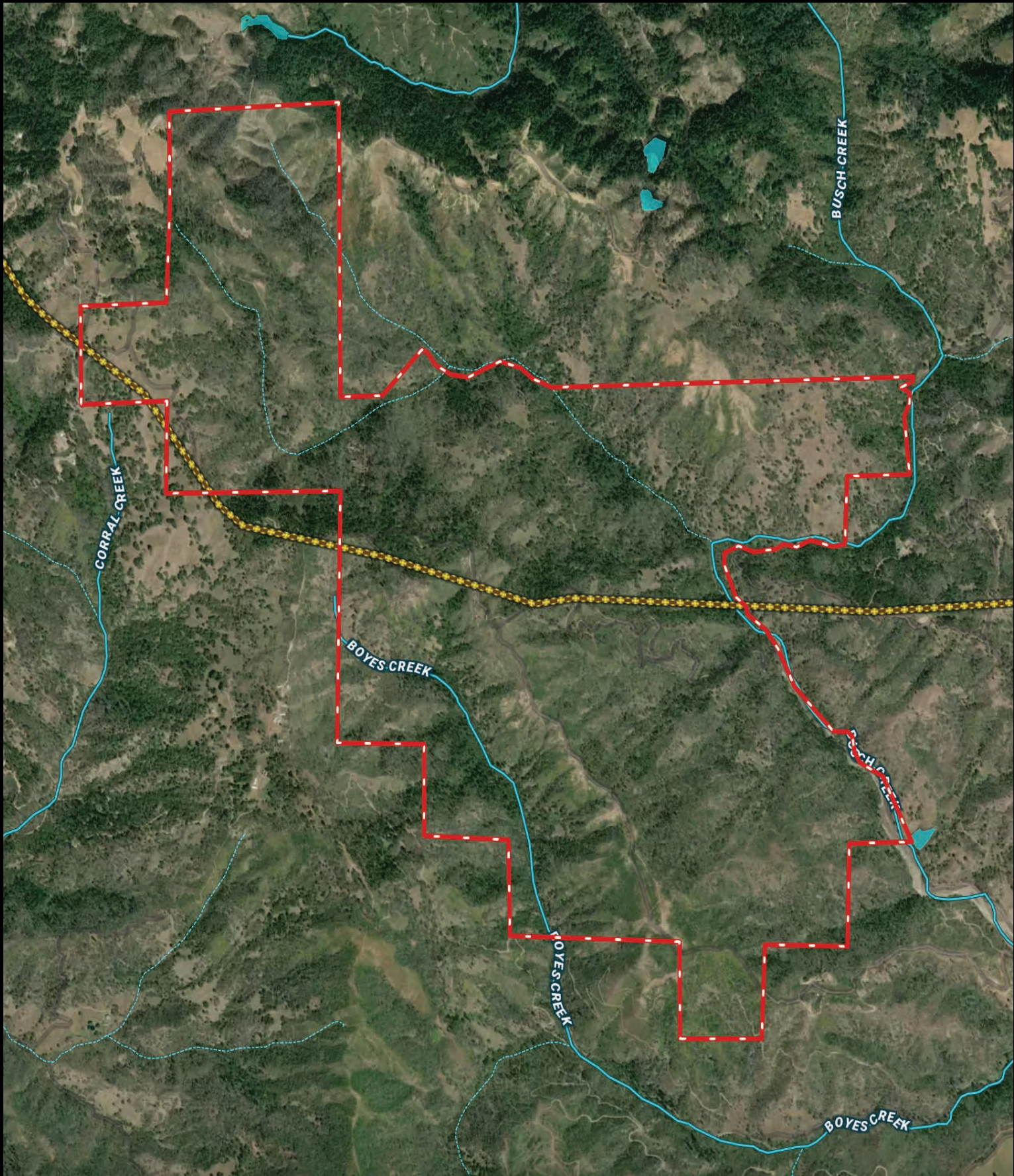



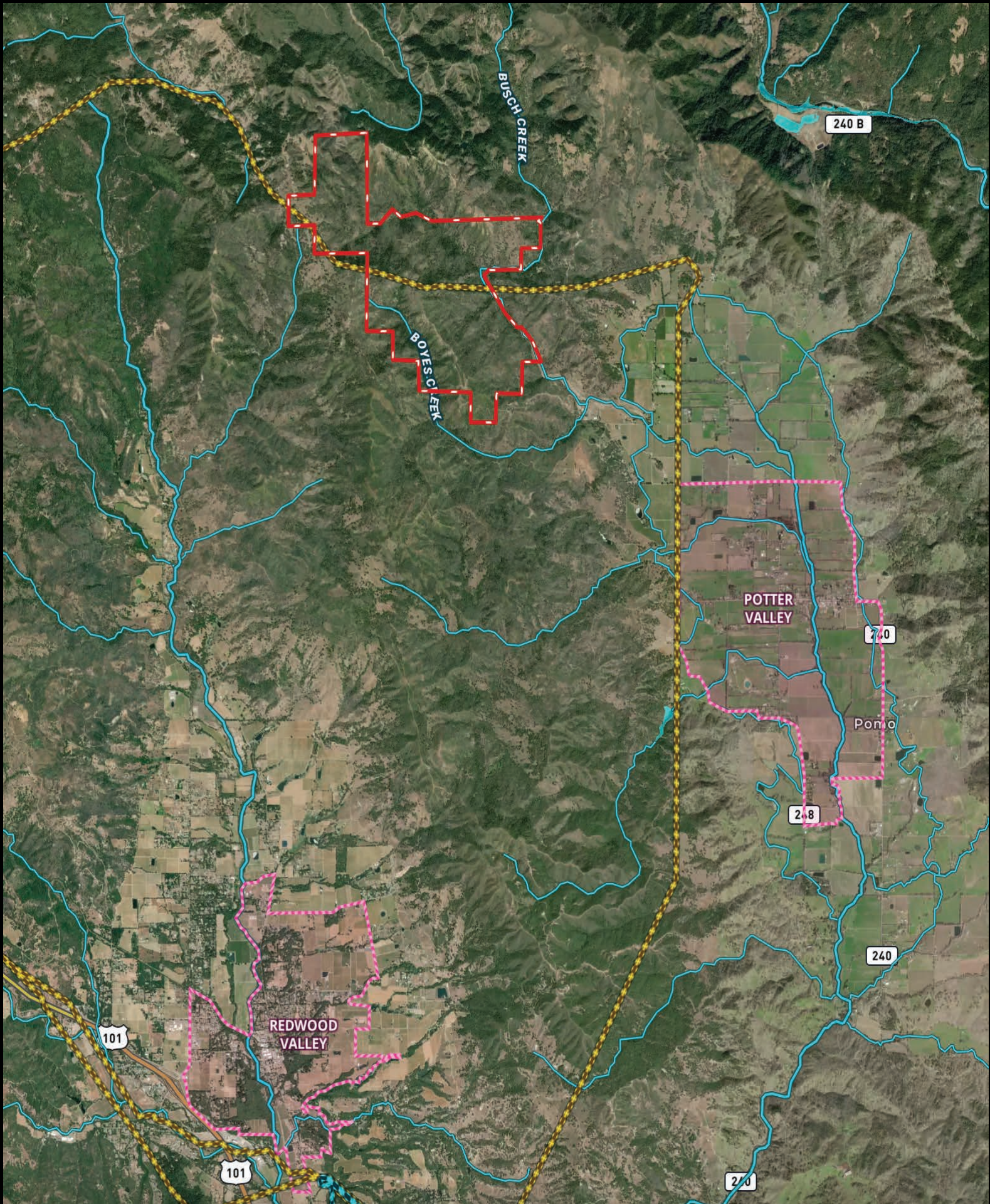



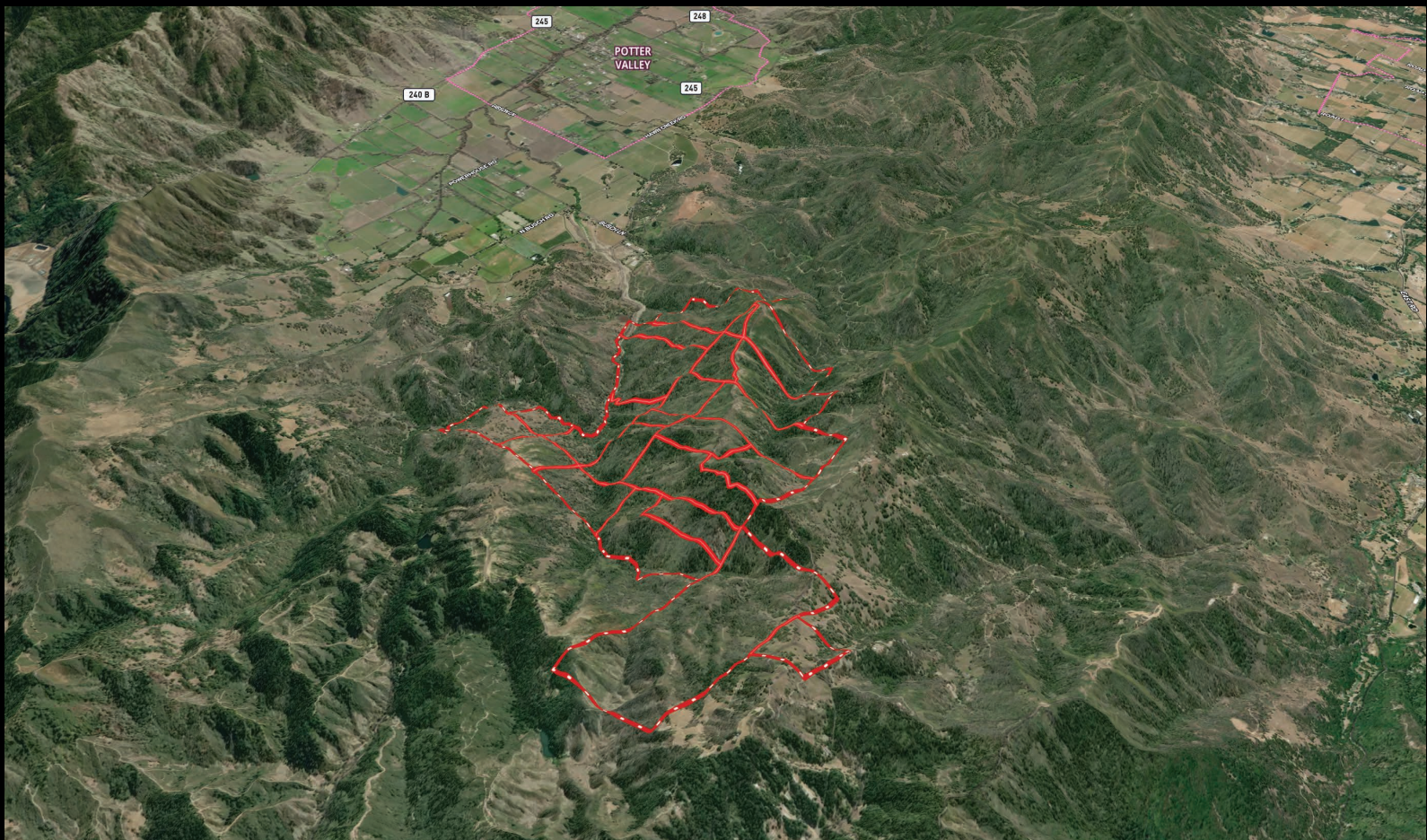
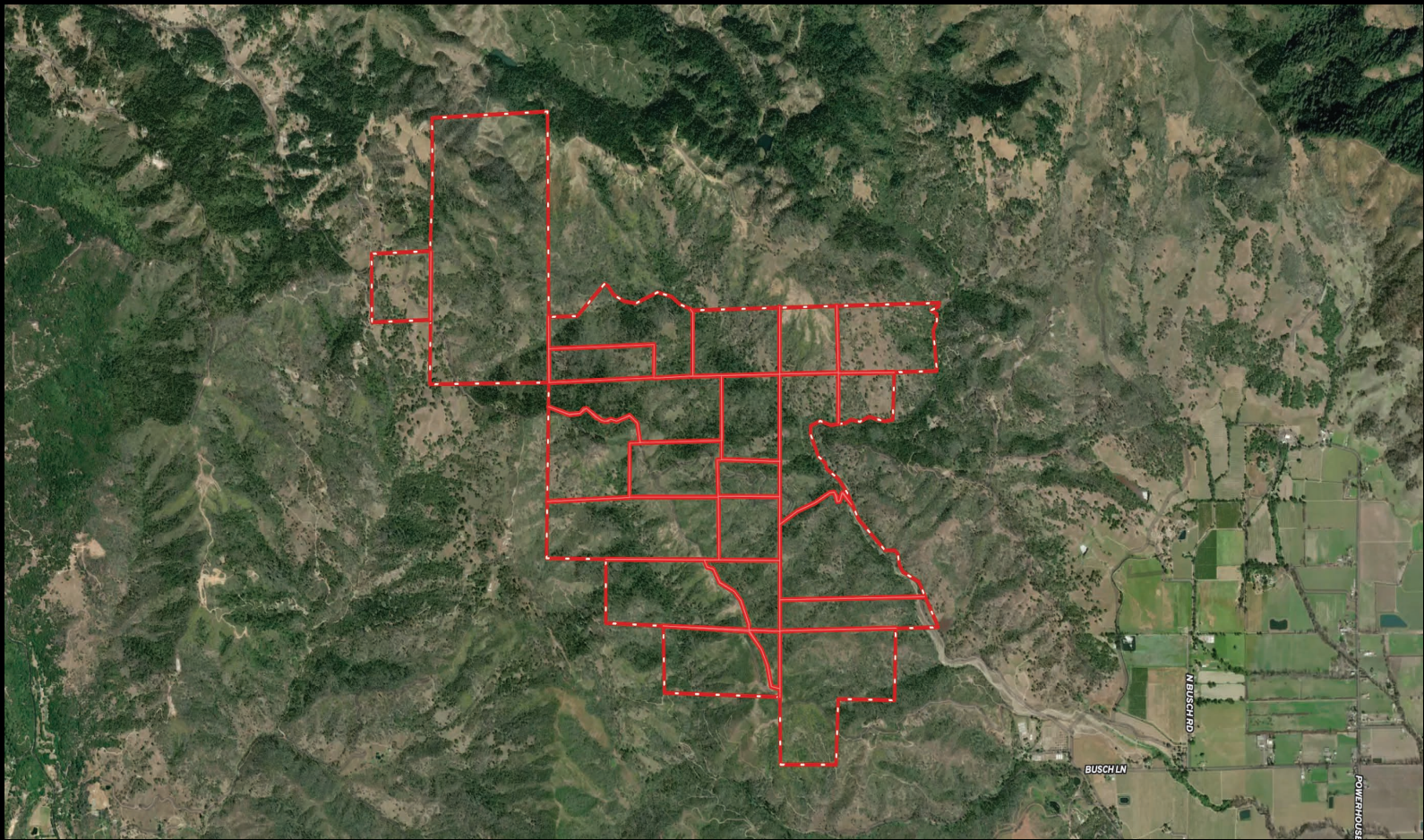













**Tony Ford**

Founder  
DRE 01406167  
707.391.5950  
tony@norcalvineyards.com



**Paul Walia**

REALTOR®  
DRE 02056131  
707.540.3766  
paul.walia@compass.com

**NorCalVineyards.com**

13500 U.S 101, Hopland

**COMPASS**